

6900 GRAYBAR ROAD
 PHASE 3 - BUILDING C

NOTES:
 - AREAS ARE TANGENT TO THE OUTSIDE FACE OF EXTERIOR WALLS AND TO THE CENTRINE OF ROOMING WALLS.
 - DASHED LINES INDICATE WALLS NOT BUILT AT TIME OF SURVEY (AREAS ARE PRELIMINARY)

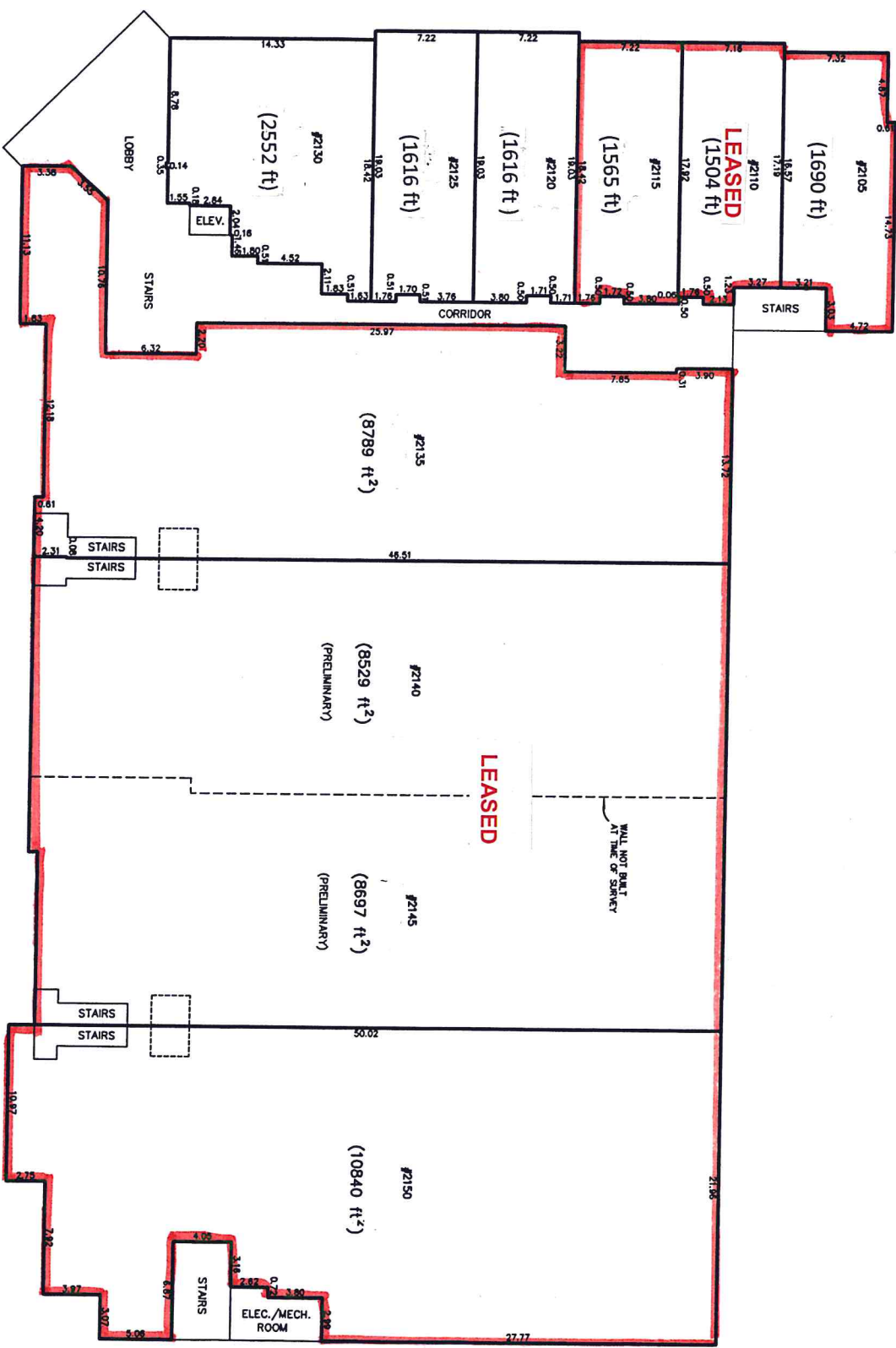

1ST FLOOR

© COPYRIGHT
 MATSON PECK & TOPLUSS
 SURVEYORS & ENGINEERS
 #230 - 11120 HORSESHOE WAY
 RICHMOND, B.C. V7A 3H7
 PH: 604-270-8331
 FAX: 604-270-4137
 CADFILE: 16818-009-LSE-000.DWG
 R-12-16818-LSE

OCTOBER 2, 2012

6900 GRAYBAR ROAD
 PHASE 3 - BUILDING C

- NOTES:
- AREAS ARE TAKEN TO THE OUTSIDE FACE OF EXTERIOR WALLS AND TO CENTRELINE OF DOORING WALLS.
 - DASHED LINES INDICATE WALLS NOT BUILT AT (AREAS ARE PRELIMINARY)

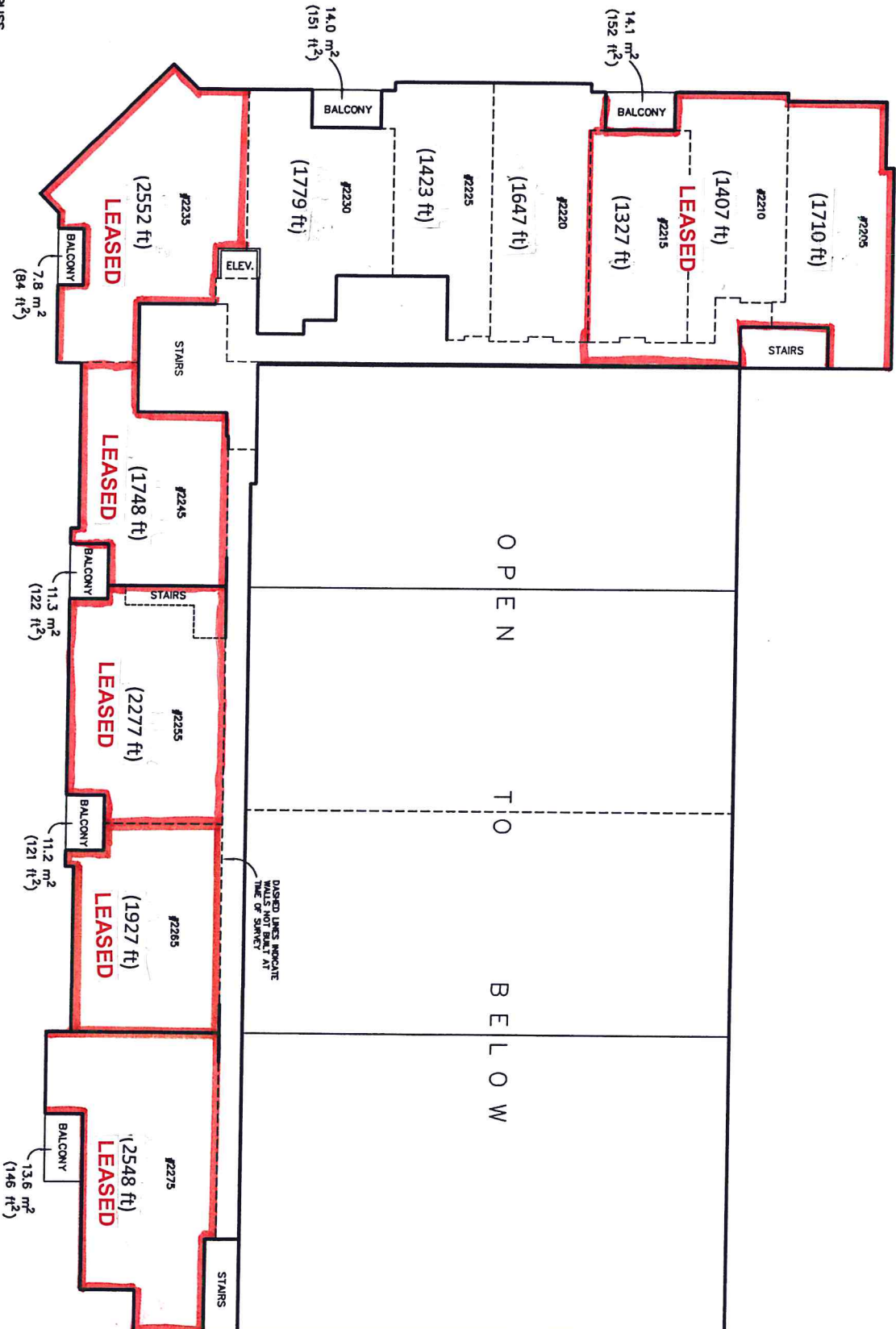

2ND FLOOR

© COPYRIGHT
 MATSON PECK & TOPLISS
 SURVEYORS & ENGINEERS
 #230 - 11120 HORSESHOE WAY
 RICHMOND, B.C. V7A 3H7
 PH: 604-270-4331
 FAX: 604-270-4137
 CADFILE: 16618-00-1-SE-000.DWG
 R-12-16618-1-SE

6900 GRAYBAR ROAD
 PHASE 3 - BUILDING C

- NOTES:
 - AREAS ARE TAKEN TO THE OUTSIDE FACE OF EXTERIOR WALLS AND TO CENTERLINE OF BUILDING WALLS
 - DASHED LINES INDICATE WALLS NOT BUILT AT TIME OF SURVEY (AREAS ARE PRELIMINARY)
 - HVAC AREAS ARE INCLUDED IN THE UNIT AREAS.

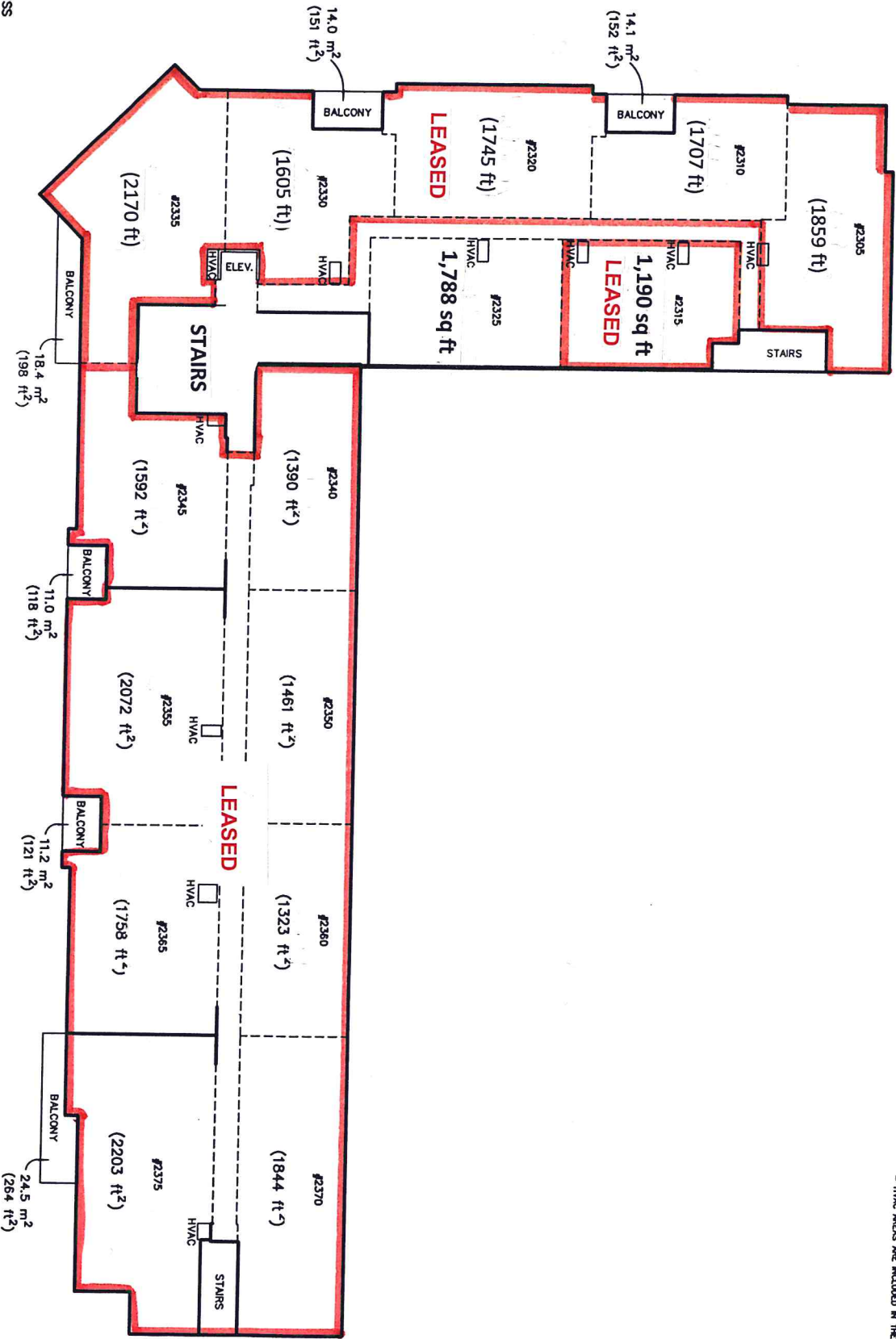

3RD FLOOR

© COPYRIGHT
 MATSON PECK & TOPLUSS
 SURVEYORS & ENGINEERS
 #250 - 11120 HORSESHOE WAY
 RICHMOND, B.C. V7A 5H7
 TEL: 604-270-8231
 FAX: 604-270-4137
 COURTE: 16818-09-LSF-000.DWG
 R-12-16818-LSF